

**Algae Greenhouse
University of Kentucky
Ctr for Applied Energy Research
Lexington, Kentucky**

Date: 2/18/10

Photobioreactor – Line B species
Scenedesmus. Mixed culture with
predominant *Scenedesmus*.

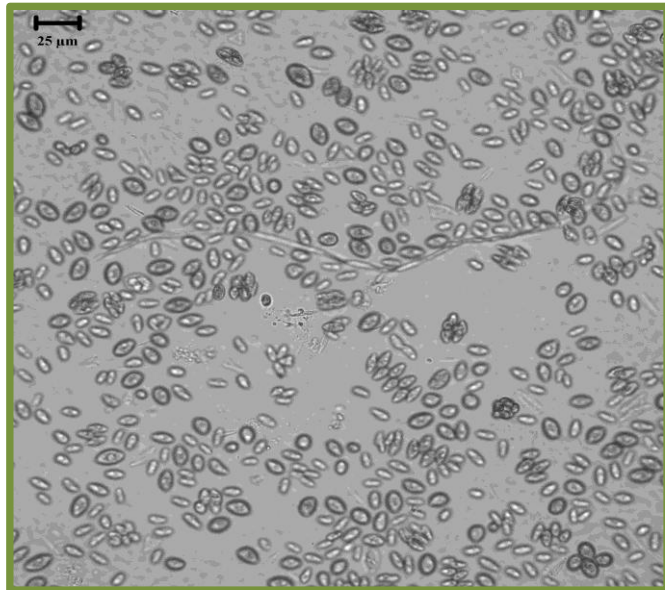

Date: 2/18/10

PBR Line B – under a microscope

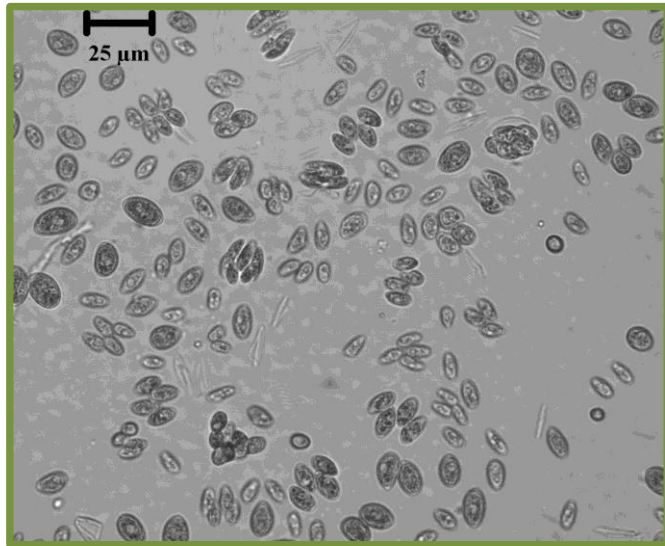

Date: 2/18/10

Biofilm under a microscope

